



COLLECTION

OCEANIQUE

ANTHOLOGY™



Glass with an added glimmer and shine, this collection brings you the look of the ocean and the feeling of a luxurious spa.



ANTHOOST212

The process is unique and is the only glass with glitter, approved for swimming pools. Elegantly patterned mosaics as well as many options of field tile for you to create your incredible oasis.

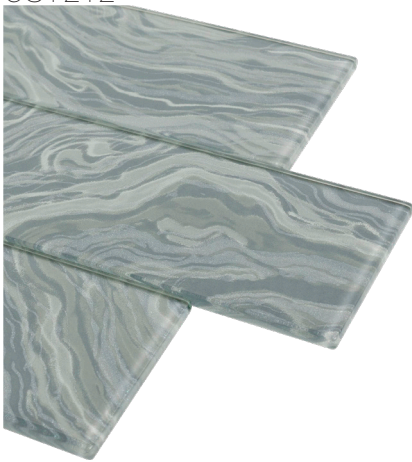

ANTHOHTG312



ANTHOHTT11

PRODUCTS

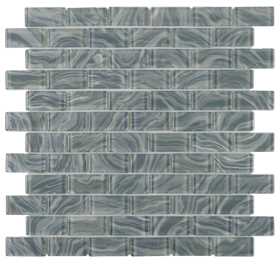

High Tide Grey 1x2
ANTHOHTG12
11.81" x 11.81"
Coverage: 0.968 sqft/pc

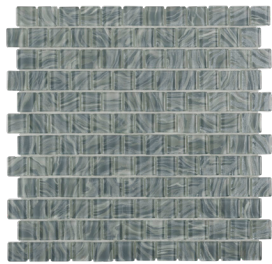

High Tide Grey 1x1
ANTHOHTG11
11.81" x 11.81"
Coverage: 0.968 sqft/pc



High Tide Grey 3x12
ANTHOHTG312
2.91" x 11.81"
Coverage: 0.238 sqft/pc
*sold by the box



Ocean Sparkle Grey 2x12
ANTHOOSG212
1.89" x 11.81"
Coverage: 0.155 sqft/pc
*sold by the box

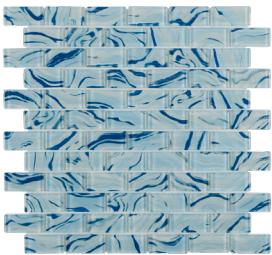

High Tide Sky Blue 1x2
ANTHOHTSB12
11.81" x 11.81"
Coverage: 0.968 sqft/pc

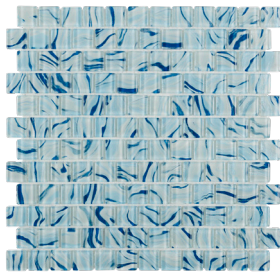

High Tide Sky Blue 1x1
ANTHOHTSB11
11.81" x 11.81"
Coverage: 0.968 sqft/pc



High Tide Sky Blue 3x12
ANTHOHTSB312
2.91" x 11.81"
Coverage: 0.238 sqft/pc
*sold by the box



Ocean Sparkle Sky Blue 2x12
ANTHOOSSB212
1.89" x 11.81"
Coverage: 0.155 sqft/pc
*sold by the box

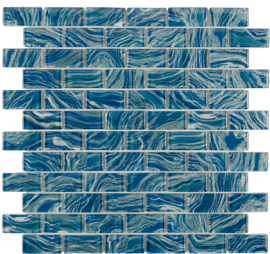

High Tide Navy 1x2
ANTHOHTN12
11.81" x 11.81"
Coverage: 0.968 sqft/pc

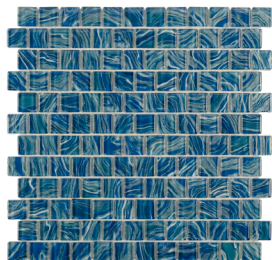

High Tide Navy 1x1
ANTHOHTN11
11.81" x 11.81"
Coverage: 0.968 sqft/pc



High Tide Navy 3x12
ANTHOHTN312
2.91" x 11.81"
Coverage: 0.238 sqft/pc
*sold by the box



Ocean Sparkle Navy 2x12
ANTHOOSN212
1.89" x 11.81"
Coverage: 0.155 sqft/pc
*sold by the box

OCEANIQUE | TILE COLLECTION

PRODUCTS

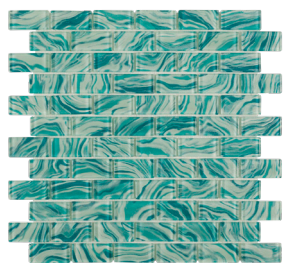

**High Tide
Turquoise 1x2**
ANTHOHTT12
11.81" x 11.81"
Coverage: 0.968 sqft/pc

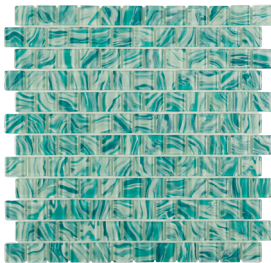

**High Tide
Turquoise 1x1**
ANTHOHTT11
11.81" x 11.81"
Coverage: 0.968 sqft/pc



**High Tide
Turquoise 3x12**
ANTHOHTT312
2.91" x 11.81"
Coverage: 0.238 sqft/pc
*sold by the box



**Ocean Sparkle
Turquoise 2x12**
ANTHOOST212
1.89" x 11.81"
Coverage: 0.155 sqft/pc
*sold by the box

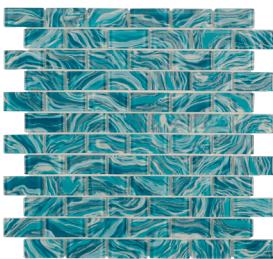

High Tide Teal 1x2
ANTHOHTTE12
11.81" x 11.81"
Coverage: 0.968 sqft/pc

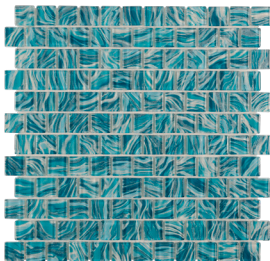

High Tide Teal 1x1
ANTHOHTTE11
11.81" x 11.81"
Coverage: 0.968 sqft/pc



High Tide Teal 3x12
ANTHOHTTE312
2.91" x 11.81"
Coverage: 0.238 sqft/pc
*sold by the box



Ocean Sparkle Teal 2x12
ANTHOOSTE212
1.89" x 11.81"
Coverage: 0.155 sqft/pc
*sold by the box

PRODUCT SPECS

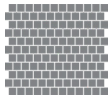

Piece Size: 11.811" x 11.811"
Chip Size: 1"x1"
Thickness: 6 mm
PCS/Box: 11
SQFT/Box: 10.648
Material: Glass

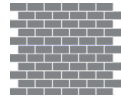

Piece Size: 11.811" x 11.811"
Chip Size: 1"x2"
Thickness: 6 mm
PCS/Box: 11
SQFT/Box: 10.648
Material: Glass



Piece Size: 2.913" x 11.811"
Chip Size: 3"x12"
Thickness: 6 mm
PCS/Box: 40
SQFT/Box: 9.52
Material: Glass



Piece Size: 1.89" x 11.811"
Chip Size: 2"x12"
Thickness: 6 mm
PCS/Box: 50
SQFT/Box: 7.75
Material: Glass

Interior Wall Interior Floor Backsplash Shower Floors Shower/Wet Areas Fireplace Surrounds Exterior Wall Exterior Floor Pool/Fountain

ANTHOHTG11	<input type="checkbox"/>	<input type="checkbox"/>	<input type="checkbox"/>	<input type="checkbox"/>	<input type="checkbox"/>	<input type="checkbox"/>	<input type="checkbox"/>	<input type="checkbox"/>
ANTHOHTSB11	<input type="checkbox"/>	<input type="checkbox"/>	<input type="checkbox"/>	<input type="checkbox"/>	<input type="checkbox"/>	<input type="checkbox"/>	<input type="checkbox"/>	<input type="checkbox"/>
ANTHOHTN11	<input type="checkbox"/>	<input type="checkbox"/>	<input type="checkbox"/>	<input type="checkbox"/>	<input type="checkbox"/>	<input type="checkbox"/>	<input type="checkbox"/>	<input type="checkbox"/>
ANTHOHTT11	<input type="checkbox"/>	<input type="checkbox"/>	<input type="checkbox"/>	<input type="checkbox"/>	<input type="checkbox"/>	<input type="checkbox"/>	<input type="checkbox"/>	<input type="checkbox"/>
ANTHOHTTE11	<input type="checkbox"/>	<input type="checkbox"/>	<input type="checkbox"/>	<input type="checkbox"/>	<input type="checkbox"/>	<input type="checkbox"/>	<input type="checkbox"/>	<input type="checkbox"/>
ANTHOHTG12	<input type="checkbox"/>	<input type="checkbox"/>	<input type="checkbox"/>	<input type="checkbox"/>	<input type="checkbox"/>	<input type="checkbox"/>	<input type="checkbox"/>	<input type="checkbox"/>
ANTHOHTSB12	<input type="checkbox"/>	<input type="checkbox"/>	<input type="checkbox"/>	<input type="checkbox"/>	<input type="checkbox"/>	<input type="checkbox"/>	<input type="checkbox"/>	<input type="checkbox"/>
ANTHOHTN12	<input type="checkbox"/>	<input type="checkbox"/>	<input type="checkbox"/>	<input type="checkbox"/>	<input type="checkbox"/>	<input type="checkbox"/>	<input type="checkbox"/>	<input type="checkbox"/>
ANTHOHTT12	<input type="checkbox"/>	<input type="checkbox"/>	<input type="checkbox"/>	<input type="checkbox"/>	<input type="checkbox"/>	<input type="checkbox"/>	<input type="checkbox"/>	<input type="checkbox"/>
ANTHOHTTE12	<input type="checkbox"/>	<input type="checkbox"/>	<input type="checkbox"/>	<input type="checkbox"/>	<input type="checkbox"/>	<input type="checkbox"/>	<input type="checkbox"/>	<input type="checkbox"/>
ANTHOHTG312	<input type="checkbox"/>	<input type="checkbox"/>	<input type="checkbox"/>	<input type="checkbox"/>	<input type="checkbox"/>	<input type="checkbox"/>	<input type="checkbox"/>	<input type="checkbox"/>
ANTHOHTSB312	<input type="checkbox"/>	<input type="checkbox"/>	<input type="checkbox"/>	<input type="checkbox"/>	<input type="checkbox"/>	<input type="checkbox"/>	<input type="checkbox"/>	<input type="checkbox"/>
ANTHOHTN312	<input type="checkbox"/>	<input type="checkbox"/>	<input type="checkbox"/>	<input type="checkbox"/>	<input type="checkbox"/>	<input type="checkbox"/>	<input type="checkbox"/>	<input type="checkbox"/>
ANTHOHTT312	<input type="checkbox"/>	<input type="checkbox"/>	<input type="checkbox"/>	<input type="checkbox"/>	<input type="checkbox"/>	<input type="checkbox"/>	<input type="checkbox"/>	<input type="checkbox"/>
ANTHOHTTE312	<input type="checkbox"/>	<input type="checkbox"/>	<input type="checkbox"/>	<input type="checkbox"/>	<input type="checkbox"/>	<input type="checkbox"/>	<input type="checkbox"/>	<input type="checkbox"/>
ANTHOOSG212	<input type="checkbox"/>	<input type="checkbox"/>	<input type="checkbox"/>	<input type="checkbox"/>	<input type="checkbox"/>	<input type="checkbox"/>	<input type="checkbox"/>	<input type="checkbox"/>
ANTHOOSSB212	<input type="checkbox"/>	<input type="checkbox"/>	<input type="checkbox"/>	<input type="checkbox"/>	<input type="checkbox"/>	<input type="checkbox"/>	<input type="checkbox"/>	<input type="checkbox"/>
ANTHOOSN212	<input type="checkbox"/>	<input type="checkbox"/>	<input type="checkbox"/>	<input type="checkbox"/>	<input type="checkbox"/>	<input type="checkbox"/>	<input type="checkbox"/>	<input type="checkbox"/>
ANTHOOST212	<input type="checkbox"/>	<input type="checkbox"/>	<input type="checkbox"/>	<input type="checkbox"/>	<input type="checkbox"/>	<input type="checkbox"/>	<input type="checkbox"/>	<input type="checkbox"/>
ANTHOOSTE212	<input type="checkbox"/>	<input type="checkbox"/>	<input type="checkbox"/>	<input type="checkbox"/>	<input type="checkbox"/>	<input type="checkbox"/>	<input type="checkbox"/>	<input type="checkbox"/>

Application - Residential/Commercial

Presentation - Loose Piece

Recommended uses only apply for properly installed material according to TCNA guidelines. All information is subject to change; refer to the website for most updated information. Images were digitally enhanced; for color accuracy, please request a sample.

IMPORTANT: Installation Instructions

We recommend wet cutting or the score and snap method during the installation process. Improper installation techniques could expose installer to harmful silica dust.

Do not dry cut product using power tools during the installation process. Using dry cutting methods could present a risk of acute lung injury. If adequate ventilation cannot be achieved, wear a mask or respirator. For more information, see the SDS at <https://anthologytile.com>





ANTHOLOGY™
anthologytile.com